

**CHAPTER**

**76**

**ENGINE CONTROLS**

CESSNA®  
**MODEL 208**  
ILLUSTRATED PARTS CATALOG

<b>CHAPTER SECTION SUBJECT</b>		<b>NUMBER OF PAGES</b>	<b>DATE</b>
76 - TITLE			
76 - LIST OF EFFECTIVE PAGES			
76 - RECORD OF TEMPORARY REVISIONS			
76 - TABLE OF CONTENTS			
76-10-01	Figure 01	6	Sep 1/2017
76-10-01	Figure 01A	2	Apr 1/2016
76-10-01	Figure 01B	4	Mar 1/2019
76-10-01	Figure 02	6	Mar 1/2020

CESSNA®  
**MODEL 208**  
 ILLUSTRATED PARTS CATALOG

<u>SUBJECT</u>	<u>CHAPTER SECTION SUBJECT</u>	<u>FIGURE</u>	<u>EFFECTIVITY</u>	
			<u>START</u>	<u>END</u>
ENGINE CONTROLS	76-10-01	01	0001 B0001	& ON B4999
ENGINE CONTROLS	76-10-01	01A	0396 B1171	& ON & ON
ENGINE CONTROLS	76-10-01	01B	B5000	& ON
ENGINE CONTROL QUADRANT INSTALLATION	76-10-01	02		

CESSNA®  
**MODEL 208**  
 ILLUSTRATED PARTS CATALOG

A24547

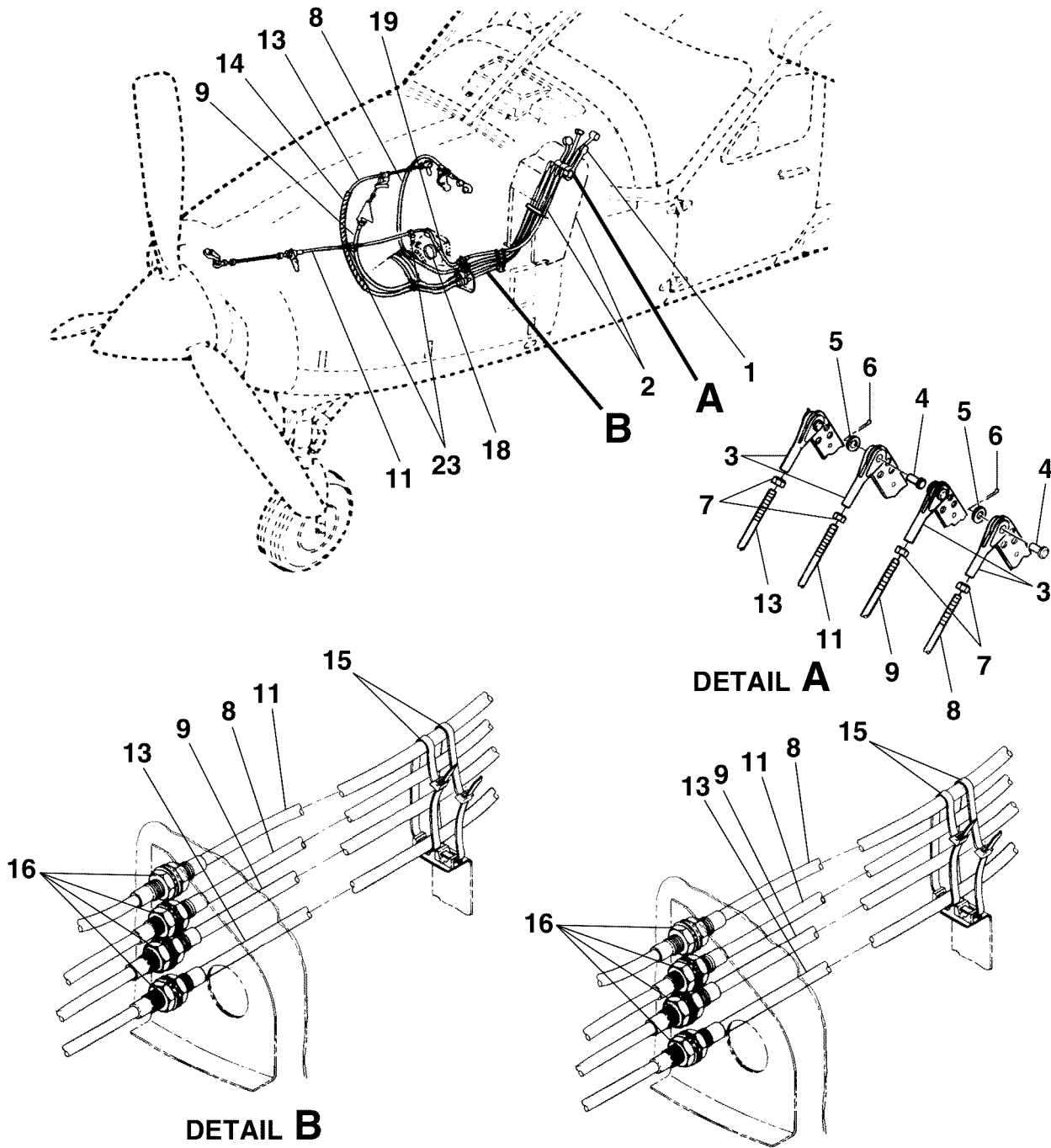

**DETAIL B**  
 AIRPLANES 20800001 THRU 20800224  
 AND 208B0001 THRU 208B0330  
 INCORPORATING SK 208-108 AND  
 20800225 & ON AND 208B0331 & ON

**DETAIL B**  
 AIRPLANES 20800001 THRU 20800224  
 AND 208B0001 THRU 208B0330

2615X1006  
 A2615X1008  
 B26152009  
 B26152009

ENGINE CONTROLS  
 FIGURE 01 (SHEET 1)

**CESSNA®**  
**MODEL 208**  
**ILLUSTRATED PARTS CATALOG**

FIG ITEM	PART NUMBER	NOMENCLATURE	UNITS PER ASSY		
			1	2	3
01		ENGINE CONTROLS			
-			0001	& ON	RF
			B0001	B4999	
1		. ENGINE CONTROL QUADRANT ASSY REFER TO 76-10-01 FIGURE 02 . . . .			RF
2		. PEDESTAL STRUCTURE REFER TO 53-22-00 FIGURE 01 . . . . .			RF
3	1452535-1	. TERMINAL L-CLEVIS . . . . .			04
		ATTACHING PARTS			
4	MS20392-2C11	. PIN . . . . .			01
5	NAS1149D0332K	. WASHER . . . . .			01
6	MS24665-132	. COTTER PIN . . . . .			01
		—*—			
7	AN315-3R	. NUT . . . . .			04
8	C299515-0202	. CONTROL ASSY-EMERGENCY POWER FSO C299515-0203 . . . . .	0001	0363	NP
			B0001	B1003	
- 8A	C299515-0203	. CONTROL ASSY-EMERGENCY POWER . . . . .	0364	& ON	01
			B1004	& ON	
9	C299515-0102	. CONTROL ASSY-POWER FSO 580-219-154 . . . . .	0001	0217	NP
			B0001	B0305	
- 10	580-219-152	. CONTROL ASSY-POWER FSO 580-219-154 . . . . . V06970	0218	0241	NP
			B0306	B0431	
- 10A	580-219-154	. CONTROL ASSY-POWER . . . . . V06970	0242	& ON	01
			B0432	& ON	
11	C299515-0101	. CONTROL ASSY-PROPELLER FSO SK208-108 . . . . .	0001	0224	NP
			B0001	B0330	
- 12	580-219-153	. CONTROL ASSY-PROPELLER . . . . . V06970	0225	& ON	01
			B0331	& ON	
13	C299515-0201	. CONTROL ASSY-FUEL CONDITION . . . . .			01
14	S1399-1	. SLEEVE-NYLON 27.00 IN LG BKI . . . . .			01
15	MS3367-1-9	. TIE STRAP . . . . .			02
16	AN316-7R	. NUT REFER TO NOTE 1 . . . . .			08
- 17	MS35333-43	. WASHER REFER TO NOTE 1 . . . . .			08
18	MS21919DG20	. CLAMP ATTACH TO ENGINE MOUNT . . . . .			01
19	MS21919DG5	. CLAMP . . . . .			01
		ATTACHING PARTS			
- 20	MS35207-263	. SCREW . . . . .			01
- 21	NAS1149F0363P	. WASHER . . . . .			01
- 22	MS21044N3	. NUT . . . . .			01
		—*—			
23	MS21919DG5	. CLAMP . . . . .			02
		ATTACHING PARTS			
- 24	AN3-5A	. BOLT . . . . .			01
		—*—			
- 25	MS21919WDG6	. CLAMP . . . . .	0225	& ON	04
			B0331	& ON	

NOTE 1—THIS PART IS SUPPLIED WITH CONTROL CABLE ASSEMBLIES.

CESSNA®  
**MODEL 208**  
 ILLUSTRATED PARTS CATALOG

A24549

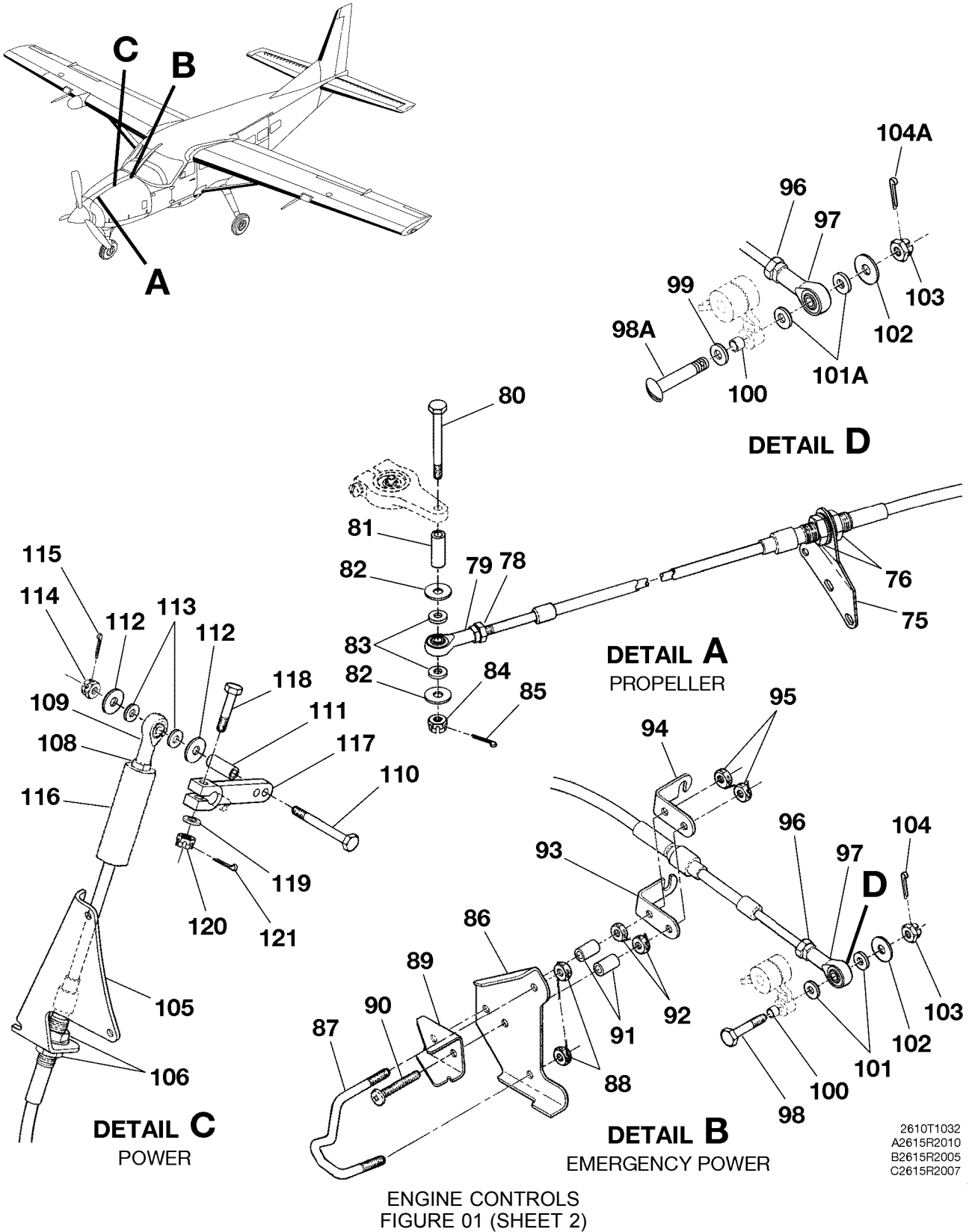

2610T1032  
 A2615R2010  
 B2615R2005  
 C2615R2007

**CESSNA®**  
**MODEL 208**  
**ILLUSTRATED PARTS CATALOG**

FIG ITEM	PART NUMBER	NOMENCLATURE	UNITS PER ASSY		
			1	2	3
01					
75	2650031-1	. BRACKET-PROPELLER CONTROL . . . . .			01
76	AN316-7R	. NUT REFER TO NOTE 1 . . . . .			02
- 77	MS35333-43	. WASHER REFER TO NOTE 1 . . . . .			02
78	AN315-3R	. NUT REFER TO NOTE 1 . . . . .			01
79	S1104-3	. ROD END . . . . .			01
- 79A	MW-3M-53	. ROD END ALT FOR S1104-3 . . . . .			01
80	AN3-17	. BOLT ROD END ATTACH . . . . .			01
81	NAS43HT3-52	. SPACER ROD END ATTACH . . . . .			01
82	S1450-3-10-032	. WASHER ROD END ATTACH . . . . .			02
83	NAS1149F0363P	. WASHER ROD END ATTACH . . . . .			02
84	AN310-3	. NUT ROD END ATTACH . . . . .			01
85	MS24665-134	. COTTER PIN ROD END ATTACH . . . . .			01
86	2650064-2	. BRACKET-EMERGENCY POWER CONTROL . . . . .			01
87	2650065-1	. BOLT EMERGENCY POWER CONTROL BRACKET ATTACH . . . . .			01
88	NAS509-3	. NUT EMERGENCY POWER CONTROL BRACKET ATTACH . . . . .			02
89	2650064-3	. BRACKET . . . . .			01
90	MS35207-268	. SCREW BRACKET ATTACH . . . . .			02
91	NAS43HT3-32	. SPACER BRACKET ATTACH . . . . .			02
92	NAS509-3	. NUT BRACKET ATTACH . . . . .			02
93	2451002-2	. BRACKET-CONTROL SUPPORT OUTER FSO 2650112-6 . . . . .	0001	0352	NP
- 93A	2650112-6	. BRACKET ASSY-CONTROL SUPPORT OUTER . . . . .	B0001	B0928	
			0353	& ON	01
			B0929	& ON	
94	2451002-1	. BRACKET-CONTROL SUPPORT INNER FSO 2650112-2 . . . . .	0001	0352	NP
- 94A	2650112-2	. BRACKET-CONTROL SUPPORT INNER . . . . .	B0001	B0928	
			0353	0395	01 R
			B0929	B1170	
95	NAS509-3	. NUT . . . . .			02
96	AN315-3R	. NUT REFER TO NOTE 1 . . . . .			01
97	S1104-3	. ROD END . . . . .			01
- 97A	MW-3M-53	. ROD END ALT FOR S1104-3 . . . . .			01
98	AN3-10	. BOLT ROD END ATTACH . . . . .	0001	0395	01
			B0001	B1170	
98A	AN23-15	. BOLT ROD END ATTACH . . . . .	0396	& ON	01
			B1171	& ON	
99	NAS1149F0316P	. WASHER . . . . .	0396	& ON	01
			B1171	& ON	
100	2650071-2	. BUSHING ROD END ATTACH . . . . .	0131	& ON	01
			B0087	& ON	
101	NAS1149F0363P	. WASHER ROD END ATTACH . . . . .	0001	0395	02
			B0001	B1170	
101A	NAS1149F0332P	. WASHER ROD END ATTACH . . . . .	0396	& ON	02
			B1171	& ON	
102	S1450-3-10-032	. WASHER ROD END ATTACH . . . . .			01
103	AN310-3	. NUT ROD END ATTACH . . . . .			01
104	MS24665-134	. COTTER PIN ROD END ATTACH . . . . .	0001	0395	01
			B0001	B1170	
104A	MS24665-86	. COTTER PIN ROD END ATTACH . . . . .	0396	& ON	01
			B1171	& ON	
105	2650030-1	. BRACKET-POWER CONTROL . . . . .			01
106	AN316-7R	. NUT REFER TO NOTE 1 . . . . .			02
- 107	MS35333-43	. WASHER REFER TO NOTE 1 . . . . .			02
108	AN315-3R	. NUT REFER TO NOTE 1 . . . . .			01
109	S1104-3	. ROD END . . . . .			01
- 109A	MW-3M-53	. ROD END ALT FOR S1104-3 . . . . .			01
110	AN3-16	. BOLT ROD END ATTACH . . . . .			01
111	NAS43HT3-46	. SPACER ROD END ATTACH . . . . .			01
112	S1450-3-10-032	. WASHER ROD END ATTACH . . . . .			02
113	NAS1149F0363P	. WASHER ROD END ATTACH . . . . .			02
114	AN310-3	. NUT ROD END ATTACH . . . . .			01
115	MS24665-134	. COTTER PIN ROD END ATTACH . . . . .			01
116	160-071-006	. UMBRELLA SEAL-REFER TO NOTE 2 . . . . .			01
117	5954031-6	. LEVER-POWER CONTROL FSO 5954031-14 . . . . .	0001	0510	NP
			B0001	B2110	
- 117A	5954031-14	. LEVER-POWER CONTROL . . . . .	0511	& ON	01
			B2111	& ON	
118	AN3-10	. BOLT POWER CONTROL LEVER ATTACH . . . . .			01
119	NAS1149F0363P	. WASHER POWER CONTROL LEVER ATTACH . . . . .			01
120	AN310C3	. NUT POWER CONTROL LEVER ATTACH . . . . .			01
121	MS24665-134	. COTTER PIN POWER CONTROL LEVER ATTACH . . . . .			01

NOTE 1—THIS PART IS SUPPLIED WITH CONTROL CABLE ASSEMBLIES.

NOTE 2—AIRPLANES -0001 THRU -0241 AND - B0001 AND -B0431 INCORPORATING CAB97-02.

- ITEM NOT ILLUSTRATED

CESSNA®  
**MODEL 208**  
 ILLUSTRATED PARTS CATALOG

A24550

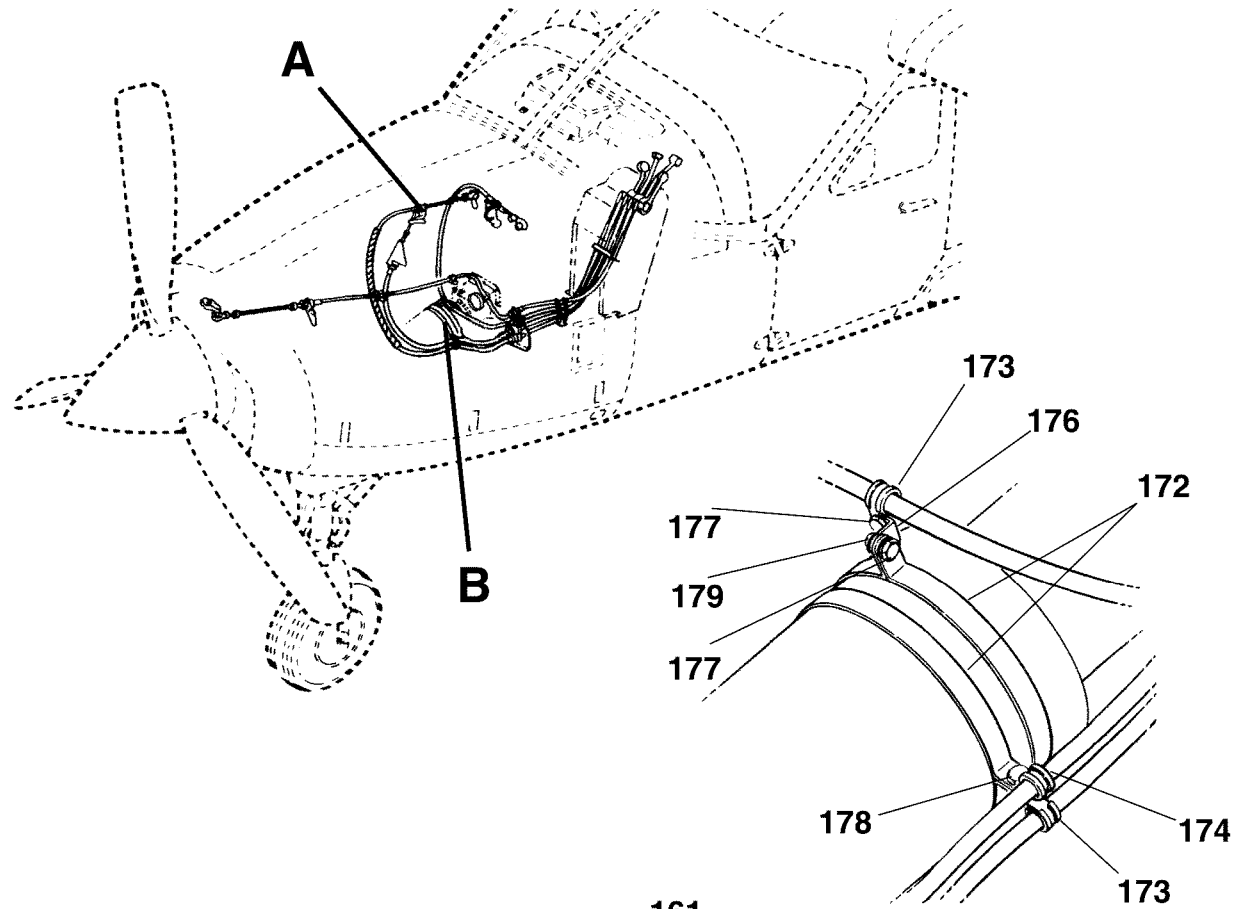

**DETAIL B**

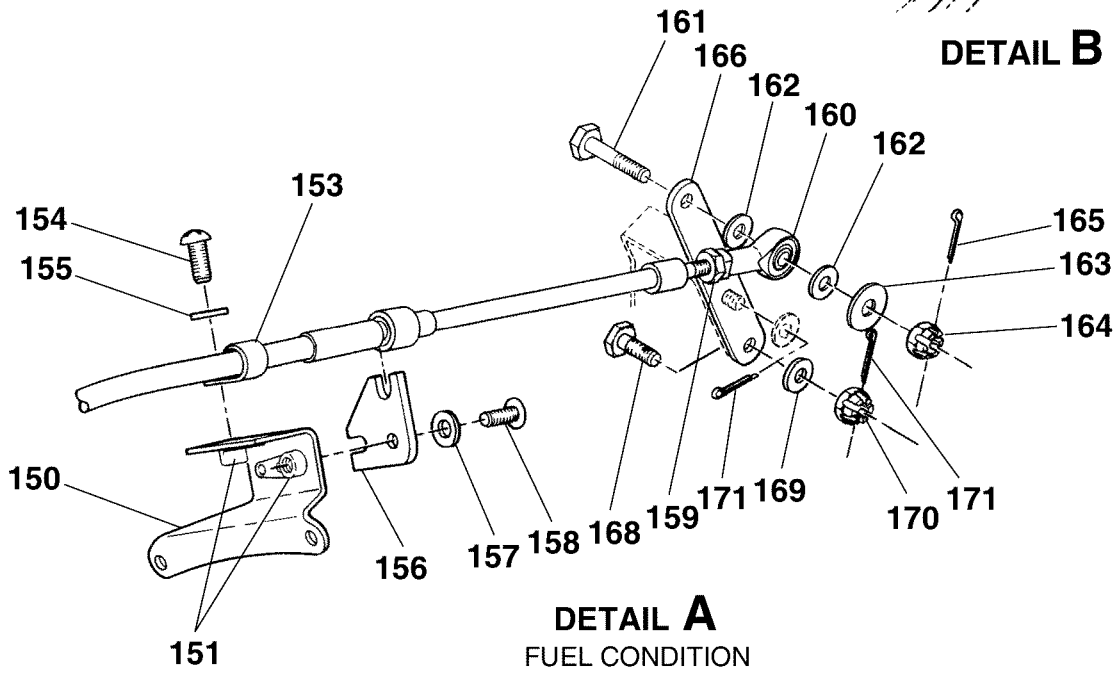

**DETAIL A**

FUEL CONDITION

ENGINE CONTROLS  
 FIGURE 01 (SHEET 3)

2615X1006  
 A26152006  
 B26151010



CESSNA®  
**MODEL 208**  
 ILLUSTRATED PARTS CATALOG

FIG ITEM	PART NUMBER	1 2 3 4 5 6 7	NOMENCLATURE	UNITS PER ASSY		
01						
150	2650032-4		. BRACKET ASSY-FUEL CONDITION CONTROL . . . . .			01
151	NAS682A3		. . NUTPLATE . . . . .			02
- 152	NAS42HT3-7		. . SPACER . . . . .			01
153	AN742-5		. CLAMP . . . . .			01
			ATTACHING PARTS			
154	MS35207-263		. SCREW . . . . .			01
155	NAS1149F0363P		. WASHER . . . . .			01
			—*—			
156	2650032-3		. RETAINER-FUEL CONDITION CONTROL . . . . .			01
			ATTACHING PARTS			
157	MS35207-263		. SCREW . . . . .			01
158	NAS1149F0363P		. WASHER . . . . .			01
			—*—			
159	AN315-3R		. NUT REFER TO NOTE 1 . . . . .			01
160	S1104-3		. ROD END . . . . .			01
- 160A	MW-3M-53		. ROD END ALT FOR S1104-3 . . . . .			01
			ATTACHING PARTS			
161	AN3-7		. BOLT . . . . .			01
162	NAS1149F0363P		. WASHER . . . . .			02
163	S1450-3-10-032		. WASHER . . . . .			01
164	AN310-3		. NUT . . . . .			01
165	MS24665-134		. COTTER PIN . . . . .			01
			—*—			
166	2651031-1		. LEVER-FUEL CONDITION CONTROL FSO 2651032-1 . . . . .	0001	0207	NP
				B0001	B0282	
- 167	2651032-1		. LEVER-FUEL CONDITION CONTROL . . . . .	0208	& ON	01
				B0283	& ON	
			ATTACHING PARTS			
168	AN3-4		. BOLT . . . . .			01
169	NAS1149F0363P		. WASHER . . . . .			01
170	AN310-3		. NUT . . . . .			01
171	MS24665-134		. COTTER PIN . . . . .			02
			—*—			
172	AN735D96		. CLAMP . . . . .			02
173	MS21919WDG5		. CLAMP . . . . .			02
174	MS21919WDG5		. CLAMP . . . . .	0001	0217	01
				B0001	B0305	
- 175	MS21919WDG6		. CLAMP . . . . .	0218	& ON	01
				B0306	& ON	
176	AN743-12		. BRACKET . . . . .			01
177	AN3-5		. BOLT . . . . .			02
178	AN3-10		. BOLT . . . . .			01
179	MS21043-3		. NUT . . . . .			03
- 180	NAS1149F0332P		. WASHER . . . . .			03

NOTE 1—THIS PART IS SUPPLIED WITH CONTROL CABLE ASSEMBLIES.

CESSNA®  
**MODEL 208**  
ILLUSTRATED PARTS CATALOG

A63212

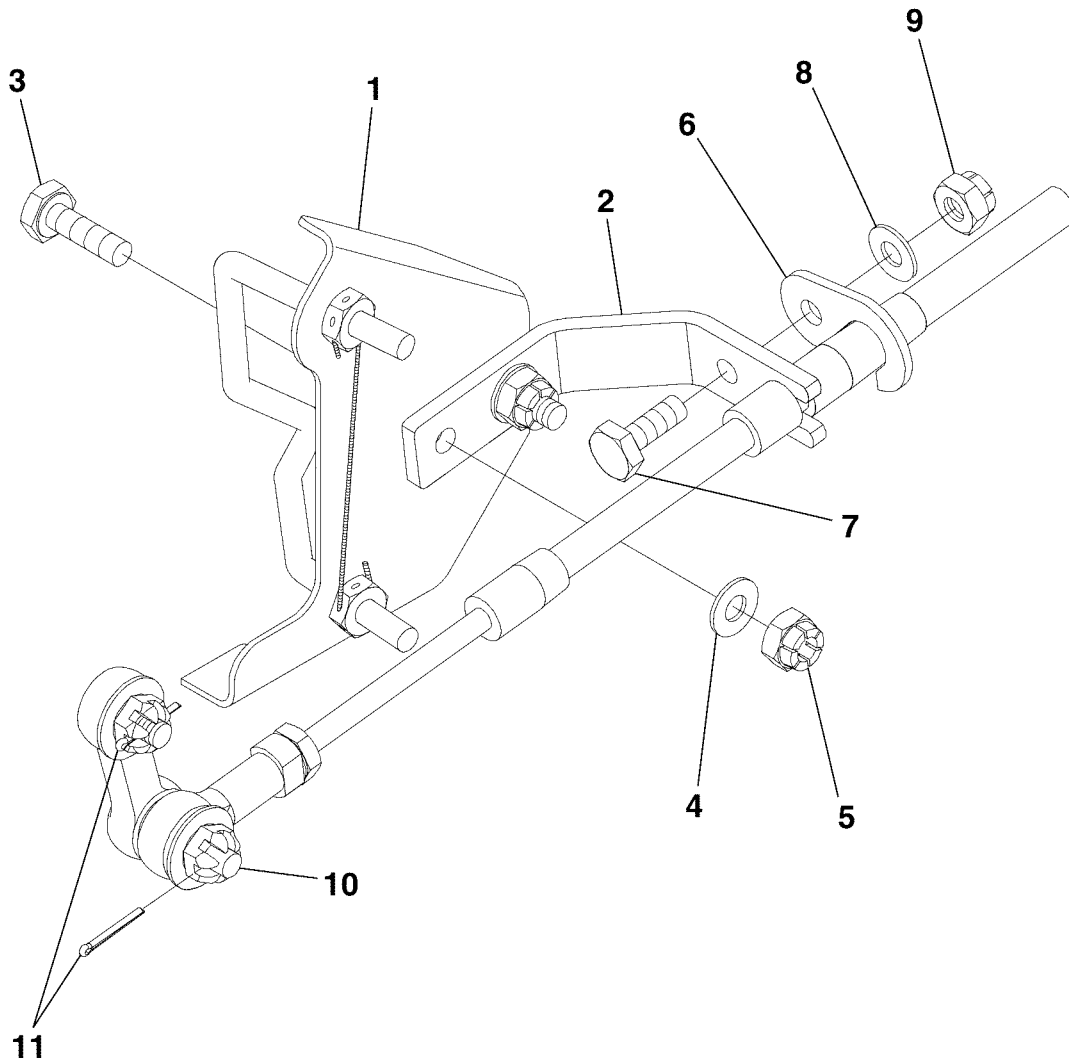
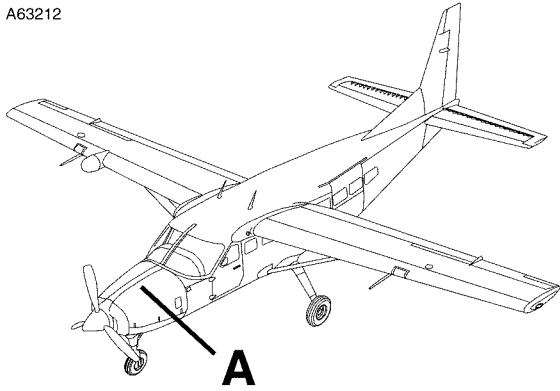

**DETAIL A**

ENGINE CONTROLS  
FIGURE 01A (SHEET 1)

2610T7005  
A2650T071

CESSNA®  
**MODEL 208**  
 ILLUSTRATED PARTS CATALOG

FIG ITEM	PART NUMBER	NOMENCLATURE	UNITS PER ASSY		
			1	2	3
01A					
-		ENGINE CONTROLS REFER TO NOTE 1			
			0396	& ON	RF
			B1171	& ON	
1	2650064-4	. BRACKET ASSY . . . . .			01
2	2650112-8	. MOUNT . . . . .			01
		ATTACHING PARTS			
3	AN3-5A	. BOLT . . . . .			02
4	NAS1149F0363P	. WASHER . . . . .			02
5	MS21045-3	. NUT . . . . .			02
		—*—			
6	1250025-1	. RETAINER . . . . .			01
		ATTACHING PARTS			
7	AN3-4A	. BOLT . . . . .			01
8	NAS1149F0332P	. WASHER . . . . .			01
9	MS21045-3	. NUT . . . . .			01
		—*—			
10		. ENGINE CONTROLS-ROD END ATTACH REFER TO 76-10-01 FIGURE 01 . .			RF R
11	MS24665-86	. COTTER PIN . . . . .			01

NOTE 1—AIRPLANES -0396 AND ON AND -B1171 AND ON, AND AIRPLANES-0001 THRU -0395 AND -B0001 THRU -B1170 INCORPORATING CAB06-3 AND SK208-166.

CESSNA®  
**MODEL 208**  
 ILLUSTRATED PARTS CATALOG

A87676

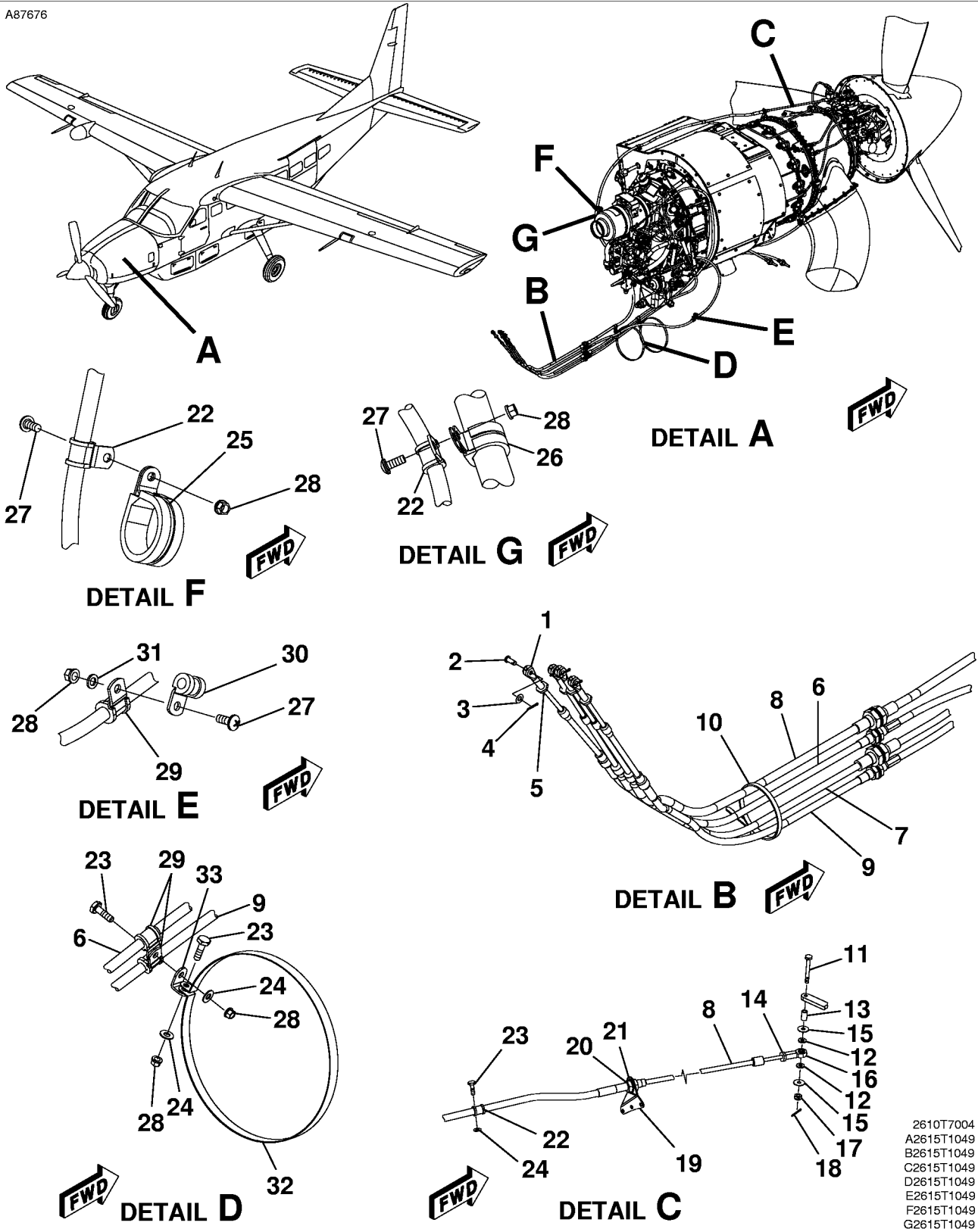

ENGINE CONTROLS  
 FIGURE 01B (SHEET 1)

2610T7004  
 A2615T1049  
 B2615T1049  
 C2615T1049  
 D2615T1049  
 E2615T1049  
 F2615T1049  
 G2615T1049



CESSNA®  
**MODEL 208**  
 ILLUSTRATED PARTS CATALOG

A89495

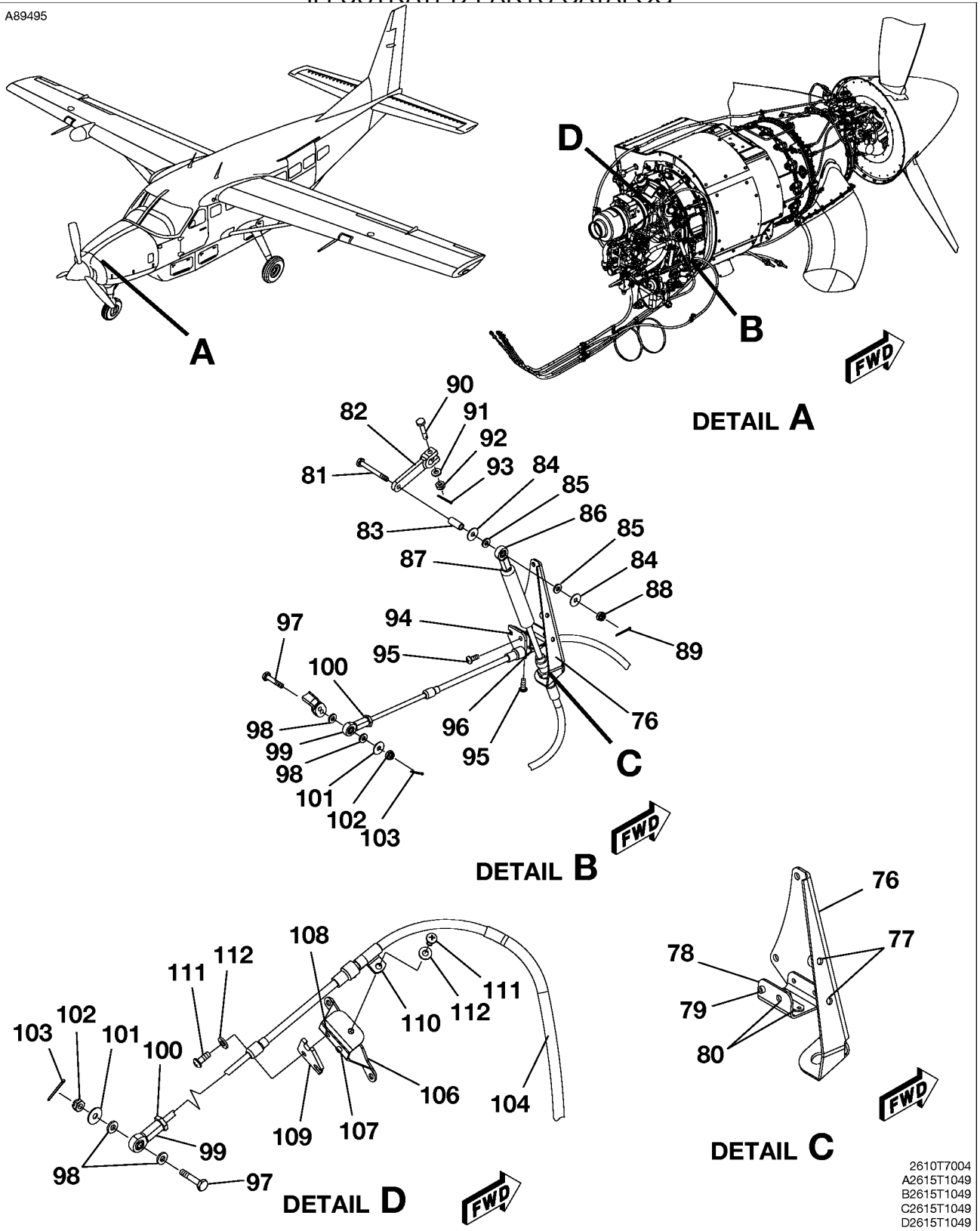

ENGINE CONTROLS  
 FIGURE 01B (SHEET 2)

2610T7004  
 A2615T1049  
 B2615T1049  
 C2615T1049  
 D2615T1049

CESSNA®  
**MODEL 208**  
 ILLUSTRATED PARTS CATALOG

FIG ITEM	PART NUMBER	NOMENCLATURE	1 2 3 4 5 6 7							UNITS PER ASSY
01B										
- 75	2650116-1	. BRACKET ASSY-EMERGENCY POWER . . . . .								01
76	2650116-7	. BRACKET . . . . .								01
77	MS21047L3	. NUTPLATE . . . . .								02
78	2650116-3	. BRACKET-EMERGENCY POWER . . . . .								01
79	NAS42HT3-7	. SPACER . . . . .								01
80	NAS682A3	. NUTPLATE . . . . .								02
81	AN3-14	. BOLT . . . . .								01
82	5954031-14	. POWER LEVER . . . . .								01
83	NAS43HT3-45	. SPACER . . . . .								01
84	S1450-3-10-063	. WASHER . . . . .								02
85	NAS1149F0363P	. WASHER . . . . .								02
86	S3058-3	. BEARING-ALT FOR S3058-3H . . . . .								01 R
- 86A	S3058-3H	. BEARING-ALT FOR S3058-3 . . . . .								01 R
87	561-094-052	. NUT . . . . .								01
88	AN310-3	. NUT . . . . .								01
89	MS24655-134	. PIN . . . . .								01
90	AN3-10	. BOLT . . . . .								01
91	NAS1149F0363P	. WASHER . . . . .								01
92	AN310-3	. NUT . . . . .								01
93	MS24655-134	. PIN . . . . .								01
94	2650116-6	. RETAINER-CONTROL CABLE . . . . .								01
95	MS35207-263	. SCREW . . . . .								02
96	AN742D5	. CLAMP . . . . .								02
97	AN3-7	. BOLT . . . . .								02
98	NAS1149F0363P	. WASHER . . . . .								04
99	S3058-3	. BEARING-ALT FOR S3058-3H . . . . .								02 R
- 99A	S3058-3H	. BEARING-ALT FOR S3058-3 . . . . .								02 R
100	MS35691-31	. NUT . . . . .								02
101	S1450-3-10-032	. WASHER . . . . .								02
102	AN310-3	. NUT . . . . .								02
103	MS24665-134	. COTTER PIN . . . . .								02
104	S1399-1	. SPIRAL WRAP . . . . .								AR
- 105	2650116-2	. BRACKET ASSY-CONDITION CONTROL . . . . .								01
106	2650116-4	. BRACKET-CONDITION CONTROL . . . . .								01
107	NAS42HT3-7	. SPACER . . . . .								01
108	NAS682A3	. NUTPLATE . . . . .								02
109	2650032-3	. RETAINER . . . . .								01
110	AN742D5	. CLAMP . . . . .								01
111	MS35207-263	. SCREW . . . . .								02
112	NAS1149F0363P	. WASHER . . . . .								02

- ITEM NOT ILLUSTRATED

CESSNA®  
**MODEL 208**  
ILLUSTRATED PARTS CATALOG

A24552

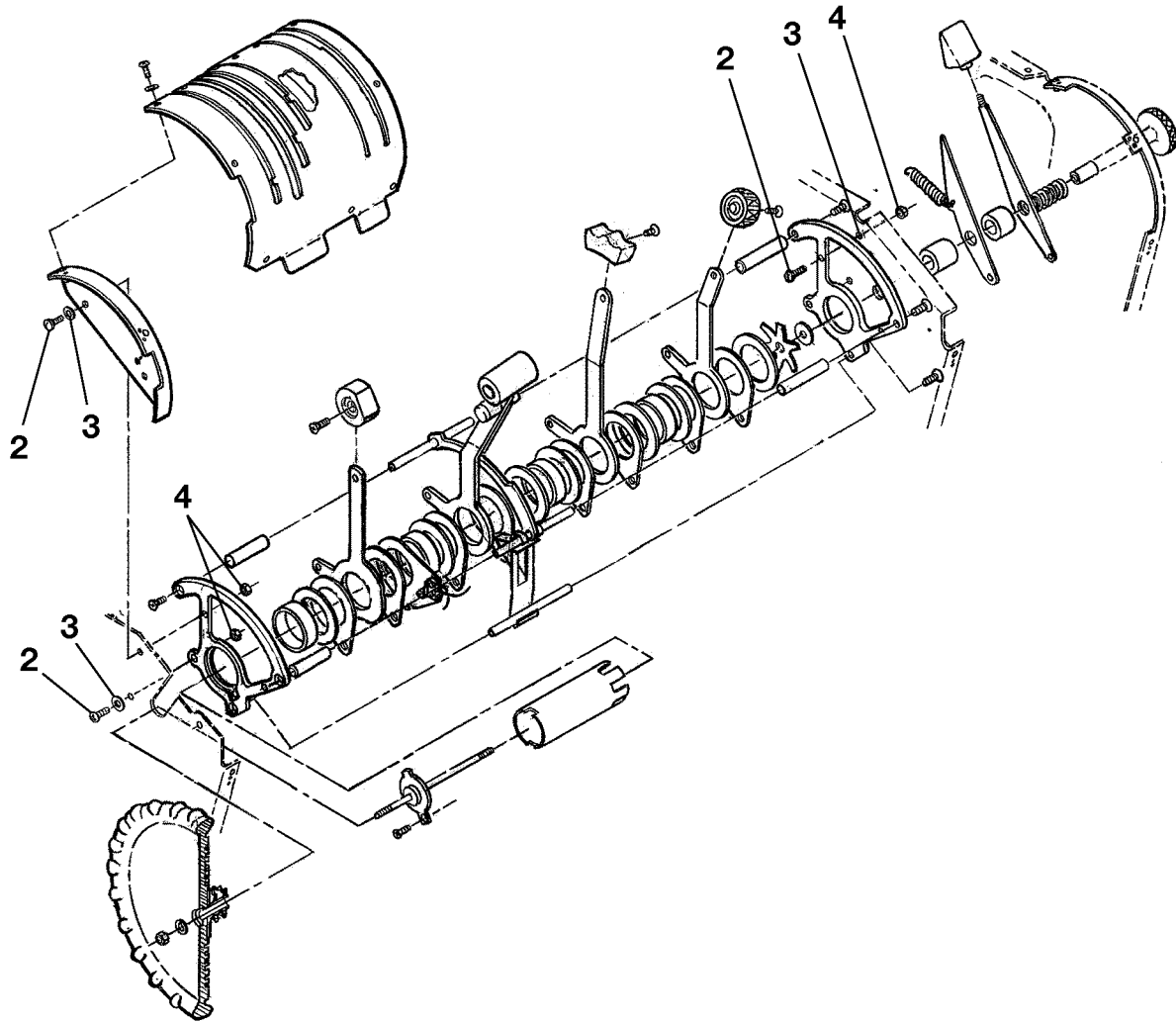

26152004

ENGINE CONTROL QUADRANT INSTALLATION  
FIGURE 02 (SHEET 1)



**CESSNA®**  
**MODEL 208**  
**ILLUSTRATED PARTS CATALOG**

FIG ITEM	PART NUMBER	NOMENCLATURE	UNITS PER ASSY		
			1	2	3
02		ENGINE CONTROL QUADRANT INSTALLATION			RF
-					
- 1	C299514-0101	. QUADRANT ASSY-ENGINE CONTROL WITH "GO AROUND" SWITCH REFER TO NOTE 1 AND NOTE 2 . . . . .	0001	0258	NP
			0332	0395	
			B0001	B0556	
			B0875	B1170	
- 1A	C299514-0102	. QUADRANT ASSY-ENGINE CONTROL WITHOUT "GO AROUND" SWITCH FSO C299514-0107 . . . . .	0259	0331	NP
			B0557	B0874	
- 1B	C299514-0105	. QUADRANT ASSY-ENGINE CONTROL WITHOUT "GO AROUND" SWITCH . .	0396	& ON	01
			B1171	B4999	
- 1C	C299514-0107	. QUADRANT ASSY-ENGINE CONTROL WITHOUT "GO AROUND" SWITCH . .	B2000	B4999	01
- 1D	2601402-15	. QUADRANT ASSY-ENGINE CONTROL FSO C299514-0103 REFER TO NOTE 3 . . . . .	0238	0242	NP
			B0365	B0463	
- 1E	2601402-21	. QUADRANT ASSY-ENGINE CONTROL FSO C299514-0103 REFER TO NOTE 3 . . . . .	0243	0258	NP
			B0464	B0556	
- 1F	C299514-0103	. QUADRANT ASSY-ENGINE CONTROL WITHOUT "GO AROUND" SWITCH REFER TO NOTE 3 AND NOTE 4 . . . . .	0259	0331	NP
			B0557	B0874	
- 1G	C299514-0104	. QUADRANT ASSY-ENGINE CONTROL WITH "GO AROUND" SWITCH REFER TO NOTE 3 AND NOTE 5 . . . . .	0332	0395	NP
			B0875	B1170	
- 1H	C299514-0106	. QUADRANT ASSY-ENGINE CONTROL WITH "GO AROUND" SWITCH REFER TO NOTE 3 . . . . .	0396	0499	01
			B1171	B1999	
- 1J	C299514-0108	. QUADRANT ASSY-ENGINE CONTROL WITH "GO AROUND" SWITCH REFER TO NOTE 3 . . . . .	0500	& ON	01
			B2000	B4999	
- 1K	C100460	. QUADRANT ASSY-ENGINE CONTROL . . . . .	V54071	B5000	B5144 01
- 1L	C100460-3	. QUADRANT ASSY-THROTTLE . . . . .	V54071	B5145	& ON 01
- 1M	C100465-3	. QUADRANT ASSY-THROTTLE REFER TO NOTE 6 . . . . .	V54071	B5242	& ON 01
		ATTACHING PARTS			
2	AN525-10R7	. SCREW . . . . .	0001	& ON	06
			B0001	B4999	
- 2A	AN525-10R8	. SCREW . . . . .	B5000	& ON	06
3	NAS1149F0332P	. WASHER . . . . .			06
4	MS21083N3	. NUT . . . . .			06

NOTE 1—FOR SPARES ORDER C299514-0102 IF "GO AROUND" SWITCH IS NOT REQUIRED.

NOTE 2—FOR SPARES ORDER C299514-0105 IF "GO AROUND" SWITCH IS REQUIRED. SK208-166 MUST BE ACCOMPLISHED ON AIRCRAFT PRIOR TO REPLACEMENT

NOTE 3—USED ON BRITISH CERTIFIED AIRPLANES

NOTE 4—FOR SPARES ORDER C299514-0106. SK208-166 MUST BE ACCOMPLISHED ON AIRCRAFT PRIOR TO REPLACEMENT

NOTE 5—FOR SPARES ORDER C299514-0108. SK208-166 MUST BE ACCOMPLISHED ON AIRCRAFT PRIOR TO REPLACEMENT.

NOTE 6—USED ON EASA CERTIFIED AIRPLANES

CESSNA®  
**MODEL 208**  
 ILLUSTRATED PARTS CATALOG

A24553

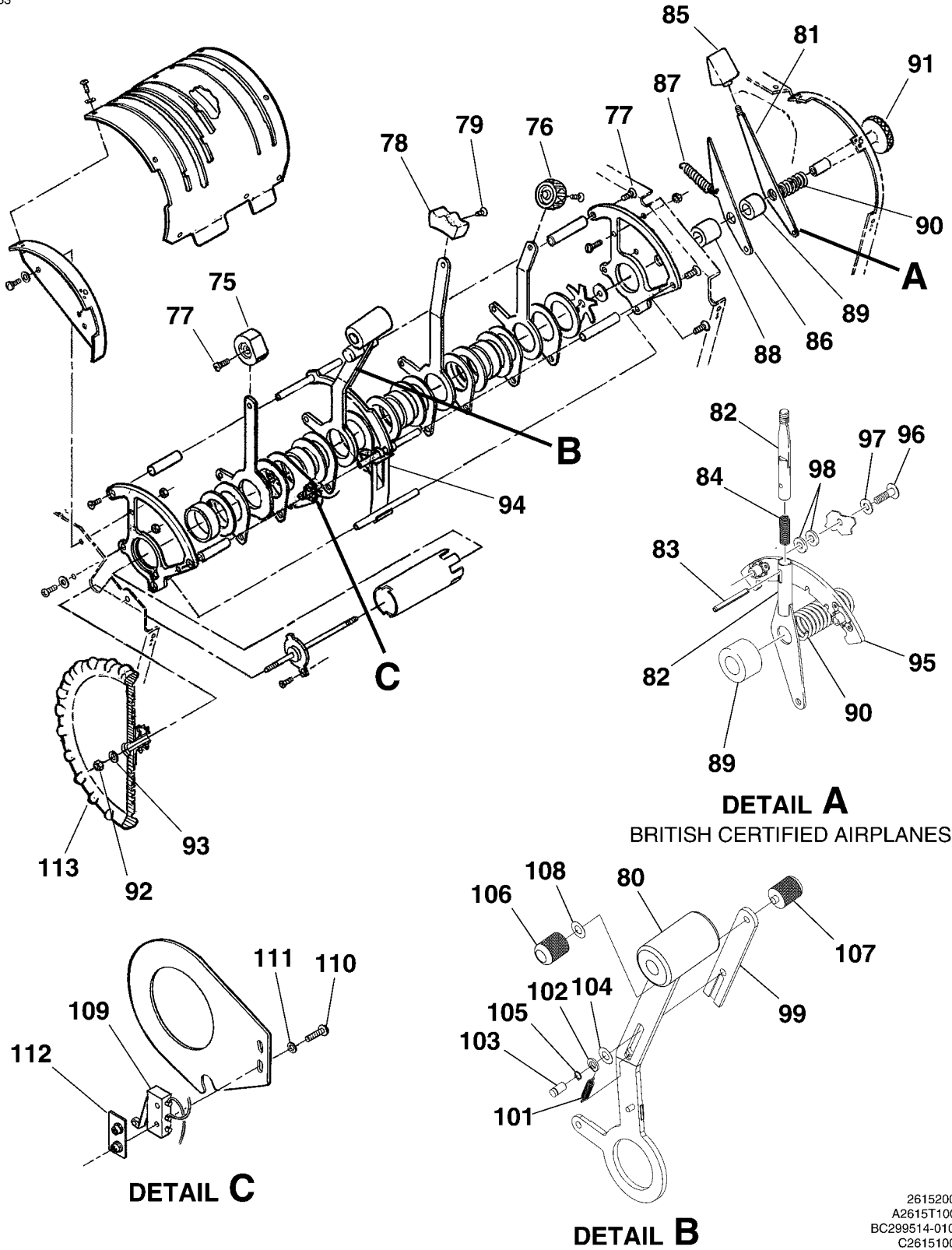

ENGINE CONTROL QUADRANT INSTALLATION  
 FIGURE 02 (SHEET 2)

**DETAIL A**  
 BRITISH CERTIFIED AIRPLANES

**DETAIL B**

**DETAIL C**

26152004  
 A2615T1009  
 BC299514-0105  
 C26151005

**CESSNA®**  
**MODEL 208**  
**ILLUSTRATED PARTS CATALOG**

FIG ITEM	PART NUMBER	NOMENCLATURE	1 2 3 4 5 6 7							UNITS PER ASSY
02										
75	0861233-3	. KNOB-EMERGENCY POWER LEVER . . . . .								01
76	0861224-3	. KNOB-CONDITION LEVER . . . . .								01
77	MS24693-S273	. SCREW-KNOB ATTACH . . . . .								01
78	SL6016-2	. KNOB ASSY . . . . .								01
		ATTACHING PARTS								
79	MS24693S269	. SCREW . . . . .								01
		—*—								
80	S1985-1	. SWITCH-GO-AROUND . . . . .								01
81		. CONTROL ARM ASSY REFER TO 27-50-01 FIGURE 02 . . . . .								RF R
82	2601442-1	. CONTROL ARM ASSY-REFER TO NOTE 2 . . . . .								01
83	NAS561-4-20	. PIN-ROLL REFER TO NOTE 2 . . . . .								01
- 83A	NAS561P4-20	. PIN-ROLL ALT FOR NAS561-4-20 REFER TO NOTE 2 . . . . .								01
- 83B	MS16562-39	. PIN-ROLL ALT FOR NAS561-4-20 & NAS561P4-20 REFER TO NOTE 2 . . . . .								01
84	5565812-5	. SPRING-REFER TO NOTE 2 . . . . .								01
85	S1771-1	. KNOB . . . . .								01
86	2662015-3	. INDICATOR . . . . .								01
- 86A	2662015-5	. INDICATOR-REFER TO NOTE 2 . . . . .								01
87	0460216-2	. SPRING . . . . .								01
88	2662005-6	. SPACER . . . . .								01
89	2662005-5	. SPACER . . . . .								01
90	2662005-7	. SPRING-INDICATOR FRICTION . . . . .								01
91	2662005-8	. QUAD TENSION KNOB . . . . .								01
92	MS21042L4	. NUT . . . . .								01
93	NAS1149F0432P	. WASHER . . . . .								01
94	SL6006-3	. STOP ASSY . . . . . VSLCO								01
		ATTACHING PARTS								
- 94A	MS35206-228	. SCREW . . . . .								01
- 94B	MS21044C06	. NUT . . . . .								01
- 94C	NAS1149CN616R	. WASHER . . . . .								01
		—*—								
95	2601443-3	. CAM ASSY-REFER TO NOTE 2 . . . . .								01
96	AN525-10R11	. SCREW-CAM ATTACH . . . . .								02
97	NAS1149F0332P	. WASHER-CAM ATTACH . . . . .								02
98	NAS1149F0332P	. WASHER-CAM ATTACH . . . . .								04
99	SL6005-2	. DETENT CATCH . . . . . VSLCO								01
- 100	SL6005-4	. LOCKOUT BAR . . . . . VSLCO								01
101	SL6015-5	. SPRING . . . . . VSLCO								01
102	SL6015-4	. CLIP . . . . . VSLCO								01
103	SL6015-3	. PIN . . . . . VSLCO								01
104	SL6015-2	. WASHER . . . . . VSLCO								01
105	MS16674-5021	. RETAINING RING . . . . . VSLCO								01
106	SL6011-1	. KNOB . . . . . VSLCO								01
107	SL6011-2	. KNOB . . . . . VSLCO								01
108	SL6015-2	. WASHER . . . . . VSLCO								01
109	S1856-1	. SWITCH-EMERGENCY POWER LEVER REFER TO NOTE 1 . . . . .						0001	& ON	01
								B0001	B5144	
110	MS35206-208	. SCREW-SWITCH ATTACH . . . . .						0001	& ON	02
								B0001	B5144	
111	NAS1149FN232P	. WASHER-SWITCH ATTACH . . . . .						0001	& ON	02
								B0001	B5144	
112	1560218-1	. PLATE ASSY-SWITCH ATTACH FSO 2670166-30 . . . . .						0001	0537	NP
								B0001	B2347	
- 112A	2670166-30	. PLATE ASSY-SWITCH ATTACH . . . . .						0538	& ON	01
								B2348	B5144	
113		. ELEVATOR TRIM WHEEL INSTALLATION REFER TO 27-30-02 FIGURE 02 . . . . .								RF
		NOTE 1—"GO AROUND SWITCH" ASSEMBLY								
		NOTE 2—USED ON BRITISH CERTIFIED AIRPLANES								

- ITEM NOT ILLUSTRATED

CESSNA®  
**MODEL 208**  
 ILLUSTRATED PARTS CATALOG

A24455

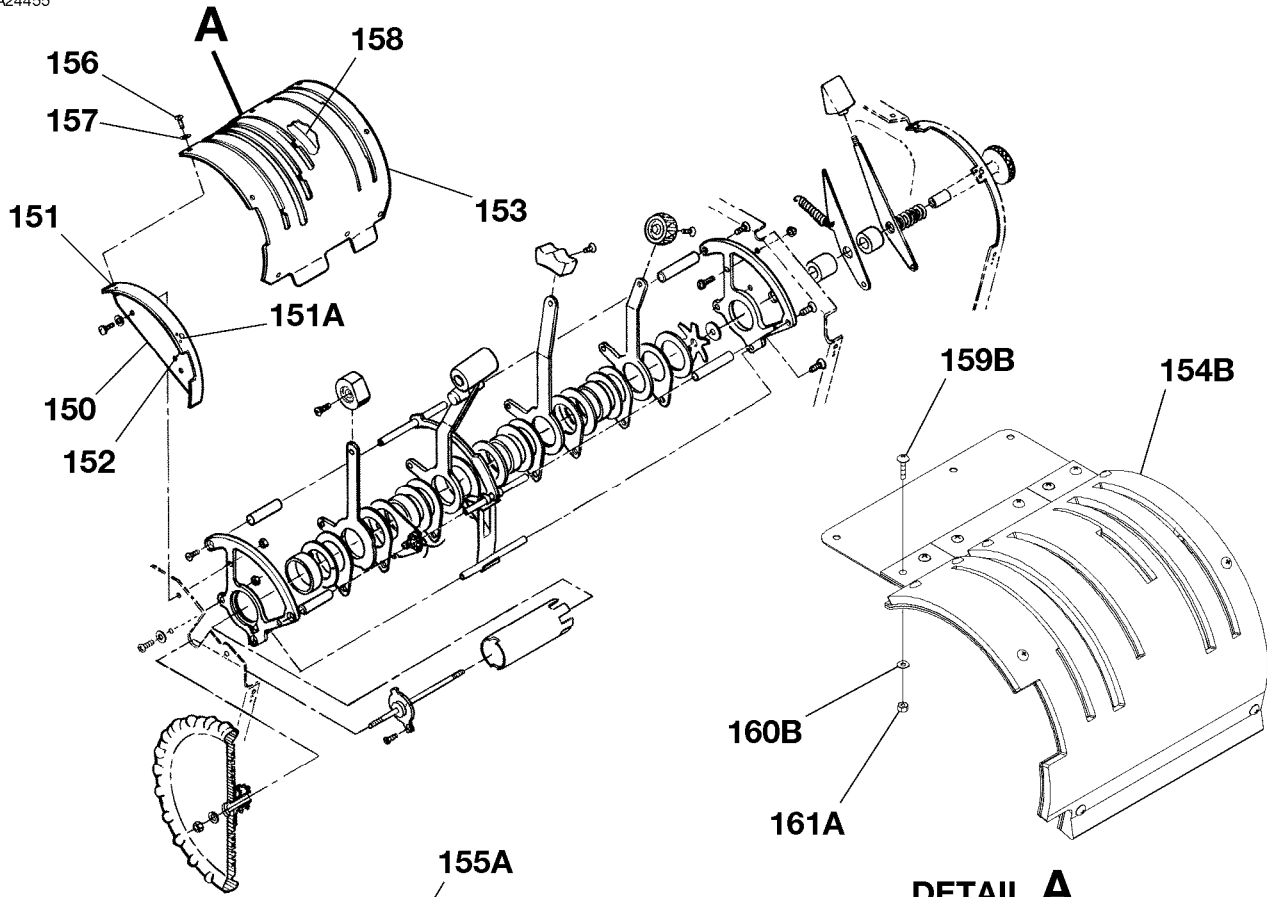

**DETAIL A**  
 AIRPLANES 208B5000 AND ON

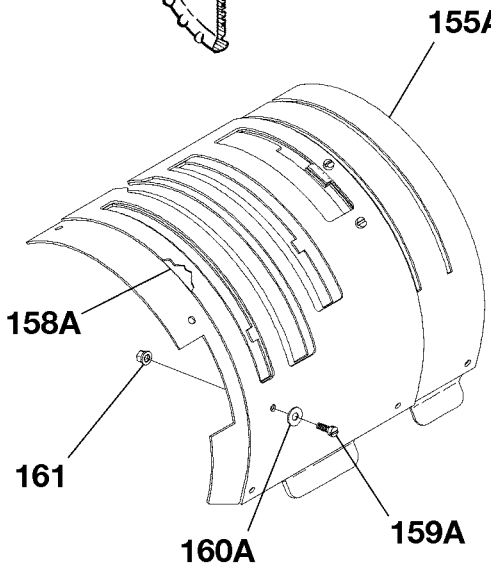

**DETAIL A**  
 BRITISH CERTIFIED AIRPLANES  
 AIRPLANES 20800351 AND ON  
 AND AIRPLANES 208B0920 AND ON

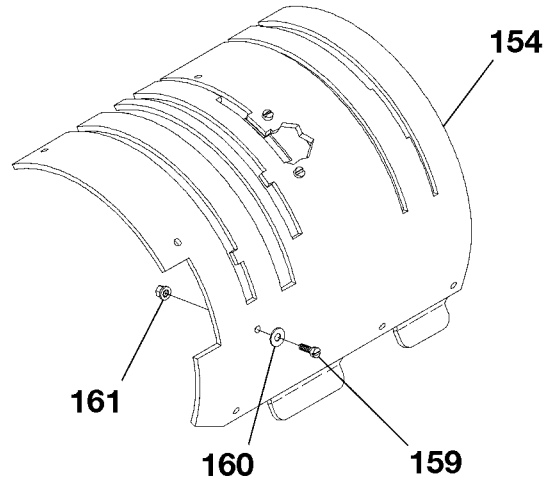

**DETAIL A**  
 AIRPLANES 20800351 AND ON  
 AND AIRPLANES 208B0920 THRU 208B4999

2615R2005  
 A2615T1046  
 A2615T1043  
 A1615T1044

ENGINE CONTROL QUADRANT INSTALLATION  
 FIGURE 02 (SHEET 3)

